

BAMibill

December 2004

2004 Next Wave Festival



Kojo Griffin, *Untitled* (detail), 2004

ENCORE
The Performing Arts Magazine

BAM 2004 Next Wave
Festival is sponsored by:

Win a Weekend in Paris

A table at a cozy sidewalk bistro. A chair with your name on it. A mesmerizing view overlooking the Seine. Croissants, warm and flaky. The Aha! moment of your life. Will you be there?

Be in Paris this spring on us! Respondez, s'il vous plait, by January 31, 2005! Email your name, address and phone to promo@Encoremag.com Please include other destinations you're planning for business and pleasure.

the Frenchway travel

we do it... with passion

www.FrenchwayTravel.com

Let the travel experts of Frenchway plan your next leisure or business trips.

11 West 25 Street 8th Floor New York, NY 10010

Toll Free: 1 800 243-3575 T (212) 243-3500 F (212) 243-3535

BAMbill

Contents Dec 2004

Interview: Jan Lauwers	12
Joseph V. Melillo discusses <i>Isabella's room</i> with the founder of Needcompany	
The Halls of Arden	16
Theatre Royal Bath's <i>As You Like It</i> showcases the limitless talent of the Hall family By Mel Cooper	
BP at 50	28
The Brooklyn Philharmonic celebrates 50 years of innovative programs By Susan Yung	
The It List	4
Program	24
Travel	37
Upcoming Events	27
BAM Directory	30



Rebecca Hall in *As You Like It*.
Photo: Nobby Clark



Jennifer Higdon, composer commissioned by the Brooklyn Philharmonic

Cover Artist



Cover: Kojo Griffin
Untitled, 2004
Mixed media on wood panel,
35-7/8" x 59-7/8 x 2-3/4"
Photo courtesy
Mitchell-Innes & Nash Gallery

For BAMart information:
718.636.4101 / bamart@bam.org

BAM thanks Kojo Griffin and Mitchell-Innes & Nash Gallery for this generous donation.

Kojo Griffin is primarily known for his large, colorful paintings. His body of work attempts to create, in his own words, "art that engages people in a personal (internal) dialogue." Since receiving his BA in Psychology from Morehouse College, Griffin has shown in more than 30 exhibitions, including the 2000 Whitney Biennial and the 2003 Corcoran Gallery of Art Biennial. Solo exhibitions of his paintings and drawings have been mounted in New York, Atlanta, Nashville, and Charlotte. Griffin's work has also been featured in several group shows including *Splat Boom Pow!* at the Contemporary Art Museum in Houston. His artwork is in the permanent collections of the Whitney Museum of American Art, The Studio Museum in Harlem, and the Brooklyn Museum. Griffin's images have been presented in major periodicals including *Vogue*, *Art in America*, and *The New York Times*. Griffin's paintings—a savvy combination of figurative form and design elements—often include anthropomorphized animals taking part in universal dramas in nameless settings. His most recent paintings are characterized by a nonspecific time lapse that allows the untold events in the sequence to unfold in the viewer's mind. According to Griffin, "the viewer is meant to finish the story, drawing from his or her own experience to complete the narrative." Two pieces will be on view at BAM during the Next Wave Festival; images of these works alternate on *BAMbill's* covers this season.

MEMBERSHIP

BAM Corporate Partners

Join BAM Corporate Partners and gain access to a wide variety of cultural benefits for your company employees, including:

- **Access to BAMbucks for all employees, which allows a 15% discount on the purchase of mainstage (theater, dance, opera, & music) tickets**
- **Complimentary movie passes to BAM Rose Cinemas (featuring first-run independent films & repertory programming)**
- **Opportunity to utilize the BAM Patron Lounges for client entertaining**
- **Opportunity to organize with BAM a cultural outing for company employees**
- **And much more!**

Corporate membership begins at \$5,000 annually.

Join today!

BAM Sponsorship
718.636.4131
sponsorship@bam.org
www.bam.org

Or contact us to discuss customized sponsorship packages designed to meet your targeted goals.

The Campaign for BAM

The Campaign for BAM was initiated in 1992 to create Brooklyn Academy of Music's first endowment.

Phase One (1992—1995) established a \$12 million nucleus that provided BAM with a basic financial foundation and supported all BAM operations through annual distribution of interest income. Phase Two (1996—2000) was a comprehensive effort combining operating, endowment, institutional development, and building renovation needs into one unified effort and increased the endowment to \$20 million.

Phase Three (2001—2004) aimed to double the endowment—a goal that was successfully achieved and surpassed through leadership grants and gifts from The Peter Jay Sharp Foundation, Richard B. Fisher and Jeanne Donovan Fisher, and matching gifts from BAM trustees, foundations, corporations, and individuals. In October 2004, BAM named its recently restored, historic building at 30 Lafayette Avenue for Peter Jay Sharp.

The continued growth of the endowment is critical to the success and future of BAM. Phase Four (2005—2011), encompassing the 100th anniversary (2008) of the Peter Jay Sharp Building and the 150th anniversary (2011) of the institution, will seek to grow the endowment to a new level to ensure BAM's financial stability and secure BAM's programming for the 21st century and beyond. BAM sincerely thanks all contributors who have made gifts to the endowment effort.

Endowment

\$5,000,000 and above

Richard B. Fisher &
Jeanne Donovan Fisher
The Peter Jay Sharp
Foundation
Lila Wallace-Reader's
Digest Endowment Fund
for Community,
Educational, & Public
Affairs Programs

\$1,000,000 and above

Altria Group, Inc./Next
Wave Forward Fund
Doris Duke Charitable
Foundation
Emily H. Fisher
Judith R. & Alan H. Fishman
The Ford Foundation Fund to
Support Collaborative
Creativity Among
U.S. Artists
The Howard Gilman
Foundation
The Andrew W. Mellon
Foundation Fund For
Opera & Music-Theater
Bruce C. Ratner
The Peter Jay Sharp Fund
for Opera and Theater
The Starr Foundation
Anonymous

\$500,000 and above

Michael Bancroft Goth
Endowed Annual
Performance Fund
Mary & Jim Ottaway Jr.
in honor of Ruth
Blackburne Ottaway
Rockefeller Brothers Fund
Jonathan F.P. &
Diana V.C. Rose

\$250,000 and above

The Bohlen Foundation
William I. Campbell &
Christine Wächter Campbell
The Charles & Valerie
Diker Dance
Endowment Fund
The Horace W. Goldsmith
Foundation
Alex Hillman Family
Foundation
Carole & Irwin Lainoff
Maxwell Family Fund in
Community Funds, Inc.

\$100,000 and above

Michael Bailkin, Marvin
Levine, Jesse Masyr,
David Stadtmauer
Charles J. & Irene F. Hamm
The Harkness Foundation
for Dance
Francena T. Harrison
Performance Fund
William Randolph Hearst
Endowment for
Education and
Humanities Programs
Independence Community
Bank
Annie Leibovitz & Studio
Leo Burnett, USA
Diane & Adam E. Max
Sarah G. Miller &
Frank L. Coulson
The Morgan Stanley
Community and
Educational Fund
J.P. Morgan & Co.
Incorporated
The Jerome Robbins
Foundation, Inc.
May & Samuel Rudin

Family Foundation
Mr. & Mrs. Ame Vennema
Verizon Communications
The Isak and Rose
Weinman Foundation
in honor of Madame
Lilliana Teruzzi

\$50,000 and above

Robert & Joan Catell
Kathleen & Neil Chrisman
Mr. & Mrs. Henry
Christensen III
Brendan & Barbara Dugan
European American Bank
HSBC Bank USA
Rita J. & Stanley H. Kaplan
Family Foundation, Inc.
KeySpan Foundation
Mr. & Mrs. Edgar A. Lampert
John Lipsky &
Zsuzsanna S. Karasz
Evelyn & Everett Ortner
Arthur Ross Foundation
Lindsay & Brian Shea

\$25,000 and above

Amanda M. Burden
Gerard Conn & Carol Yorke
Mr. & Mrs. G. Martin Fell
Forbes Inc.
William & Mary Greve
Foundation
Mr. & Mrs. Sidney Kantor
Miriam E. Katowitz &
Arthur J. Radin
Rosemarie & Francis J.
Kazeroid
Charlotte & Stanley Kriegel
Ticket Assistance Fund
W.P. McMullan &
Rachel McPherson
Robert C. Rosenberg

The Marion Petschek Smith
Fund for Choreographers
Judge Franklin R. Weissberg
& Judge Marilyn G.
Diamond (CC)

\$10,000 and above

Alfa Mechanical Corp.
Bloomberg
Mr. & Mrs. Norman J.
Buchan
Calyon
Ms. Anne Delaney
Beth Rudin DeWoody
Dwight & Ann Ellis
Gail Erickson & Christa Rice
Mallory & Elizabeth Factor
Joan Fields
Mrs. M. Derene Frazier
Mr. John M. Goldsmith
Ms. Regina M. Griffin
Jane Holzka & Mark Winther
Mr. & Mrs. Richard Hulbert
William Kistler
Kelvin & Kathryn Kostohryz
Albert & Joan Kronick
Eric & Amala Levine
Mr. & Mrs. Eugene H.
Lunty
Mr. Jeffrey L. Neuman
Jonathan Newcomb
John Michael Powers Jr.
Mr. & Mrs. David Puth
Susan & Kanti Rai
The Silverweed Foundation
Mr. James Sollins
Lilliane & Jose Soriano
Barbara H. Stanton
Nora Ann Wallace & Jack
Nusbaum
Terilyn & Jeff Walsh
Charlene Magen Weinstein
As of November 1, 2004

Planned Giving—BAM Angels

BAM Angels recognizes individuals who have made planned gifts to the BAM endowment. For information call Denis Azaro at 718.636.4193.

Estate of Bettina Bancroft
Robert & Joan Catell
Neil D. Chrisman
Mr. & Mrs. Henry Christensen III
Mallory Factor
Madison S. Finlay

Judith R. & Alan H. Fishman
Rita Hillman
William Josephson
Charlotte & Stanley Kriegel
Edgar A. Lampert
Harvey Lichtenstein

Phyllis Holbrook Lichtenstein
Scott C. McDonald
Evelyn & Everett Ortner
Frank J. & Adeline Pannizzo
Alex Wagman
Judge Franklin R. Weissberg

The Campaign for BAM

BAM sincerely thanks its many contributors listed below whose gifts over the past year are greatly appreciated. This listing primarily recognizes support for BAM's annual operating needs and also acknowledges endowment contributions with the

\$500,000 or more

Brooklyn Borough President
Marty Markowitz
Brooklyn Delegation of the
New York City Council
Richard B. Fisher & Jeanne
Donovan Fisher (E) (NS)
The Howard Gilman
Foundation (E)
The Andrew W. Mellon
Foundation (E)
New York City Department of
Cultural Affairs
New York City Department of
Design and Construction
The Peter Jay Sharp
Foundation (E)
The Starr Foundation (E)
Office of Juvenile Justice and
Delinquency Prevention,
Office of Justice Programs,
U.S. Department of Justice

\$100,000 or more

Altria Group, Inc.
Bloomberg
Booth Ferris Foundation
Citigroup
Delta Air Lines
First New York Management
Judith R. & Alan H. Fishman
(NS)
Forest City Ratner Foundation
Giorgio Armani Corporation
The Florence Gould
Foundation
Charles J. & Irene F. Hamm (E)
The Harkness Foundation
for Dance (E)
Independence Community
Foundation
Mairin & Emily Jerome
JPMorgan Chase
The Kovner Foundation
Carole & Irwin Lainoff (E)(NS)
Robin & Edgar Lampert (NS)
The Lepercq Foundation
Diane & Adam E. Max (E)(NS)
MetroTech Downtown Fund
New York Marriott at the
Brooklyn Bridge
New York State Council
on the Arts

The New York Times
Jim & Mary Ottaway (NS)
The Jerome Robbins
Foundation, Inc.
The Fan Fox & Leslie R.
Samuels Foundation, Inc.
Mr. & Mrs. Samuel H. Scripps
(NS)
The Shubert Foundation, Inc.
Skirball Foundation
Joseph S. and Diane H.
Steinberg Charitable Trust
Steiner Studios
Target Stores
Alberto Vilar (NS)
Nora Ann Wallace & Jack
Nusbaum (NS)
The Robert W. Wilson
Foundation, Inc.

\$50,000 or more

Edith and Frances Mulhall
Achilles Memorial Fund
Altman Foundation
American Express Cards
Susan Baker & Michael Lynch
(NS)
Bank of America
Calyon (E)
William I. Campbell &
Christine Wächter Campbell
(E) (NS)
Carnegie Corporation of
New York
Con Edison
The Gladys Krieble Delmas
Foundation
Deutsche Bank
Charles & Valerie Diker (NS)
The Educational Foundation of
America
The Horace W. Goldsmith
Foundation
Agnes Gund & Daniel Shapiro
Rita Hillman (NS)
HSBC Bank USA
Rita J. and Stanley H. Kaplan
Family Foundation
KeySpan Foundation
Dan Klores (NS)
The MAT Charitable
Foundation (NS)
Me & Ro
MetLife Foundation

notation (E). BAM major individual supporters are noted
(NS) for Next Society. Members of BAM Patron Councils are
identified as Chairman's Circle (CC) and Producers Council (PC).

The Ambrose Monell
Foundation
Morgan Stanley
National Endowment for the
Arts
Samuel I. Newhouse
Foundation, Inc.
The New York Times
Community Affairs
Department
Timothy U. Nye (NS)
R/GA
Rockefeller Brothers Fund (E)
May and Samuel Rudin
Family Foundation, Inc.
Sofitel New York
Serge Sorokko Gallery
Judy & Michael Steinhardt
Time Warner (E) (CC)
Verizon Communications (E)
The Isak and Rose Weinman
Foundation, Inc. (E)
The Norman & Rosita Winston
Foundation

\$25,000 or more

Asia Society
Association Française d'Action
Artistique
Rose M. Badgeley Residuary
Charitable Trust, HSBC Bank
USA, Trustee
Anne H. Bass (NS)
Belgian-American Chamber of
Commerce
BMG
Bowne Enterprise Solutions
British Council
The Louis Calder Foundation
The Eleanor Naylor Dana
Charitable Trust
The Irene Diamond Fund, Inc.
Brendan & Barbara Dugan
(NS)
Mr. & Mrs. G. Martin Fell
(E) (NS)
The Ford Foundation (E)
Goethe-Institut New York/
German Cultural Center
Semone Grossman, Andrew
Grossman, GGMC Parking,
LLC (PC)
The Francena T. Harrison
Foundation Trust (E)

Charles Hayden Foundation
Health Plus
Heckscher Foundation for
Children
The Jordan Company, L.P.
Mr. William Josephson &
Ms. Barbara Haws
Kaufmann, Feiner, Yamin,
Gildin & Robbins
Emily Davie & Joseph S.
Kornfeld Foundation
John Lipsky & Zsuzsanna S.
Karasz (E) (NS)
James I. McLaren & Lawton
Fitt (NS)
Sarah G. Miller & Frank L.
Coulson (NS)
Natural Heritage Trust
New York Community Trust
New York State Assembly
Brooklyn Delegation
Pfizer Inc.
Piper Rudnick LLP
Jonathan F.P. & Diana V.C.
Rose (NS)
Rush Philanthropic Arts
Foundation, Inc.
The Scherman Foundation,
Inc.
Kent Cobb Simons (NS)
The Valentine Perry Snyder
Fund
The Harold and Mimi
Steinberg Charitable Trust
Trust for Mutual
Understanding
Vaughn C. Williams (NS)
Yamaha Artist Services
Estate of Martha Zalles

\$10,000 or more

Academy Foundation
The Aeroflex Foundation
Alvin J. Rockwell 1990
Charitable Trust
Arts International
AT&T
Lily Auchincloss Foundation
Bank of New York
The Barker Welfare Foundation
Bear Stearns & Co., Inc.
Roger & Brook Berliind (NS)
Mr. Vincent Borrelli
Boston Consulting Group

The Campaign for BAM

Norman J. & Terri Buchan (E)
Melva Bucksbaum
Mary Flagler Cary Charitable
Trust
Mr. Disaphol Chansiri
Mr. & Mrs. Henry
Christensen III (E) (NS)
The Aaron Copland Fund for
Music, Inc.
Credit Suisse First Boston
Cultural Contact, U.S.-Mexico
Fund for Culture
Cultural Services of the French
Embassy in New York
Ms. Anne Delaney (E) (NS)
Jean and Louis Dreyfus
Foundation, Inc.
Editions Schellmann, Inc.
Etant Donnes
Mallory & Elizabeth Factor
(NS)
Neil R. Feldman (NS)
Forbes Inc. (NS)
Ann and Gordon Getty
Foundation
Ms. Sunny Goldberg
Goldman Sachs & Co.
Ms. Jane Goldman (NS)
Mr. Steven Grapstein
The Green Fund Inc.
William & Mary Greve
Foundation
Ms. Regina M. Griffin (E) (NS)
The Grodzins Fund
The Helen Hotze Haas
Foundation
The Jane Henson Foundation
IATSE - Theatrical Stage
Employees Local 4 (NS)
Independence Community
Bank
Italian Cultural Institute of
New York and Consulate
General of Italy in New York
JKW Foundation
John Szoke Editions
Karan-Weiss Foundation
Ms. Elizabeth S. Kujawski
Jean-Pierre & Rachel Lehmann
(NS)
Frances Lewis (NS)
Phyllis & Harvey Lichtenstein
(NS)
Mr. Stuart Matthewman (NS)
Mr. & Mrs. Hamish Maxwell
(NS)
Mr. & Mrs. Richard L.
Menschel (CC)

Leigh & Charles Merinoff
Mid Atlantic Arts Foundation
Edward S. Moore Foundation
Henry & Lucy Moses Fund, Inc.
The M & T Charitable
Foundation
David Nachman & Amy W.
Schulman (NS)
Consulate General of the
Netherlands
The New York Times Company
Foundation, Inc.
Paul Newman (NS)
Peter Norton (PC)
The Overbrook Foundation
The Picower Foundation
The Reed Foundation, Inc.
(NS)
Mr. & Mrs. Theodore C.
Rogers
Joseph Rokacz
Billy Rose Foundation, Inc.
Martha A. & Robert S. Rubin
(NS)
Helena Rubinstein Foundation
Ruder Finn, Inc.
Scharff Weisberg, Inc.
The Evelyn Sharp Foundation
Fern Silverman
Mr. & Mrs. Howard Solomon
Jean Stein (NS)
Suba Restaurant
Two Trees Management
Company
Wendy vanden Heuvel (NS)
WJM Associates

\$5,000 or more

Aperture Magazine
Axe-Houghton Foundation
Ms. Diana Barrett & Bob Vila
(NS)
Mr. & Mrs. Sid R. Bass (NS)
The Bay Foundation
The Brooklyn Brewery
Amanda M. Burden (E)
Cake Man Raven
Confectionery
Neil & Kathleen Chrisman
(NS)
Kenneth & Maria Cuomo Cole
Colgate-Palmolive Company
The Corcoran Group
Elizabeth de Cuevas (NS)
Beth Rudin DeWoody
Max & Victoria Dreyfus
Foundation

Cristina Enriquez-Bocobo &
Cody J Smith (E) (NS)
The Fassbinder Foundation,
Inc.
Mr. Ronald Finkelstein (NS)
Finlay Printing
Fortress New York Holdings
French-American Foundation
Fribourg Family Foundation
Susan & Michael Furman (NS)
Consulate General of the
Federal Republic of Germany
in New York
John M. Goldsmith (NS)
GreenPoint Bank
Mary Livingston Griggs &
Mary Griggs Burke
Foundation
HBO
Buck Henry (NS)
The Jim Henson Legacy, Inc.
Hong Kong Economic & Trade
Office
International Creative
Management (NS)
John Wiley & Sons
Mary Kantor (CC)
Miriam Katowitz & Arthur
Radin (NS)
James E. & Marcia Kelly (CC)
The Liman Foundation Inc.
Liz Claiborne Inc.
Marsh & McLennan
Companies
MBIA Foundation (NS)
The McGraw-Hill Companies
W.P. McMullan &
Rachel McPherson (E)
Medgar Evers College Gifts &
Grants
Merrill Lynch & Co.
Foundation, Inc.
Martin & Selma Mertz (NS)
mo-artgallery
John Morning (CC)
Mr. Alex G. Nason (NS)
The Netherland-America
Foundation
New England Foundation for
the Arts
New York Stock Exchange
Foundation
Nortel Networks
The Onion
Evelyn & Everett Ortner (NS)
Camila Pastor & Stephen
Maharam (NS)
The Laura Pels Foundation

Phat Farn/Baby Phat
Puget Sound Fund of the Tides
Foundation
Rajika & Anupam Puri (NS)
David L. Ramsay, M.D.,
M.Ed. (NS)
Simon H. Rifkind Center for
the Humanities / CCNY
James E. Robison Foundation
Dr. Thomas Weld Roush (NS)
Mr. & Mrs. Richard J.
Schwartz (NS)
Elizabeth Sidamon-Eristoff
(NS)
The Silverweed Foundation
Seth Sprague Educational and
Charitable Foundation
Syk Cream/Bacardi
Taipei Cultural Center of TECO
in NY
Tom Thomas (CC)
Jane M. Timken (NS)
Tribune New York Foundation
Jakob & Lisa Trollback (NS)
(E)
Michael Tuch Foundation, Inc.
UBS Wealth Managment
Charles Antoine van
Campenhout (NS)
Margo & Anthony Viscusi (NS)
Vivendi Universal
The Walt Disney Company
The Weininger Foundation, Inc.
Charlene Magen Weinstein
(NS)
Judge Franklin R. Weissberg
& Judge Marilyn G.
Diamond (CC)
Nina Winthrop (NS)
Carol Yorke & Gerard Conn
(E) (NS)

\$2,500 or more

Mr. Frank Argenziano
Jody & John Arnold (CC)
Austrian Cultural Forum in
New York
Mr. Robert Bangiola
Benjamin Barber & Leah
Krauss-Barber (CC)
The Howard Bayne Fund
Mr. Tony Bechara (CC)
George E. Berger & Associates
LLC (CC)
Howard Berkowitz (CC)
Jane & Raphael Bernstein (CC)
Brooklyn Inside Out
Ms. Vanessa Casiano

The Campaign for BAM

Ranny Cooper & David Smith (CC)	Netherlands Board of Tourism Talya Neveo-Hacohen (CC)	Baobab Frames and Art Services	Mr. & Mrs. Wm. Mitchell Jennings Jr.
The Cowles Charitable Trust	Kathleen O'Grady (CC)	Nancy Barber-Stone (PC)	Mr. T. Radey Johnson & Ms. Jane Platt (PC)
Mrs. Catherine G. Curran (CC)	Richard Peterson & Ellen Flamm (E) (CC)	Theodore S. Bartwink (PC)	Gerri Kay (PC)
Ms. Elizabeth de Cuevas	Antonia Pew (CC)	Mrs. Therese Bernbach (PC)	Mr. Leonard M. Klehr (PC)
Dr. & Mrs. William DeHoff (CC)	Diana Elzey Pinover (CC)	Ms. Sarah Bleibtreu (PC)	Amy Klein & Bruce Bender (PC)
Rohit & Katharine Desai (CC)	Joe Regan Jr. (E) (CC)	The Bloomingdale's Fund of the Federated Department Stores Foundation	Edward & Norma Kleinbard (PC)
Hester Diamond & Ralph Kaminsky (CC)	R.H. Macy's & Co., Inc.	Robi & Ruth Blumenstein (PC)	Joan & Albert Kronick (PC)
Seth S. & Sarah R. Faison (CC)	Mr. & Mrs. David Rockefeller (CC)	Sallie & Martin Blumenthal (PC)	Edward & Phyllis Kwalwasser
Mr. & Mrs. Sheldon M. Fireman (CC)	Seth L. Rosenberg & Catherine Lebow (CC)	Etta Brandman, Esq. (PC)	Ms. Kathleen Lacey
Fossil, L.P.	Maria & Louis F. Rosenthal (CC)	Capezio/Ballet Makers	Pablo & Almudena Legorreta (PC)
Christopher Franzese	Rudin Management Company Inc.	Dance Foundation	Mr. Jonathan Leiter
Egon Gerard (CC)	Scopello	Ms. Carmela Ciuraru	Mr. John Levy & Ms. Victoria Westhead (PC)
Ms. Sally Gibson (CC)	Securities Industry Automation Corporation	Joan Hardy Clark (PC)	Kitty C. Linder (PC)
David & Susie Gilbert (E) (CC)	Dr. Gerald J. Shepps (PC)	Constans Culver Foundation	Stephen T. & Sigrid E. Lindo (PC)
Barbara L. Goldsmith (CC)	Ms. Patricia J.S. Simpson (CC)	The DiPaolo Foundation (PC)	Michael Maharam (PC)
Mr. Paul Gottlieb & Ms. Sara Adler (CC)	Linda G. Singer (CC)	Mr. & Mrs. Martin L. Edelman (PC)	Ahrin & Ligaya Mishan (PC)
Gordon & Mary Gould (CC)	Harry J. & Clare Smith (CC)	Jim & Dawn Ellwood (PC)	Lucy Mitchell-Innes (PC)
William T. Grant Foundation	Brian & Lavinia Snyder (CC)	Gail Erickson & Christa Rice (PC)	Isaac Mizrahi (PC)
Diana & John Herzog (CC)	Melissa & Robert Soros (CC)	Sherli Evans & Eric J. Vanderbush M.D. (PC)	Donald & Gwen Amer Moffat (PC)
Pamela J. Hoiles (CC)	Ellen & Samuel Sporn (CC)	Ms. Kathryn T. Farley (PC)	Jean-Marc Moriani
Mr. Steven L. Holley (CC)	John Tamberlane (CC)	Ms. Leslie Farrand	Mr. Vicente J. Muniz & Ms. Janaina Tschape (PC)
Jane Holzka & Mark Winther (E)(CC)	Juliet Taylor & James Walsh (CC)	Ronald E. Feiner, Esq (PC)	Mr. Roger D. Netzer & Mrs. Frances Campbell (PC)
Madeline de Vries Hooper & Ian Hooper (CC)	The TJX Companies, Inc (CC)	Steven & Susan Felsher (PC)	Ms. Linda Nochlin-Pommer (PC)
Richard & Dorothy Hulbert (CC)	Tocqueville Asset Management	David B. Ford	Peter Norton
Izze Sparkling Jus	Mr. Peter C. Trent (CC)	Mrs. M. Derene Frazier (E)	Ms. Kozue Oshiro
Paula Jarowski & Earl Black (CC)	James Truman, Conde Nast Publications (CC)	Friars Foundation	Stephen Parahus (PC)
Randolph & G. Miller Jonakait (E) (CC)	The Alice Tully Foundation	Paul A. Gangsei (PC)	William A. Perlmuth, Esq. (PC)
Kiehl's Since 1851	George Wachtel/Audience Research and Analysis	Hayley Gorenberg (E) (PC)	Marian S. Pillsbury (PC)
William Kistler (E)	Ms. Joy Walker	Mr. Jerry Gorovoy	Mr. & Mrs. Leon B. Polsky (PC)
Kelvin & Kathryn Kostohryz (E)	Ms. Wendy Williams	Mr. Ralph Guild (PC)	Mr. & Mrs. Leon B. Polsky (PC)
Bruce R. Kraus (CC)	James D. Wolfensohn Family Foundation (CC)	Mr. Henry B. Gutman (PC)	Esther Redmount/Harry White (PC)
Charlotte & I. Stanley Kriegel (CC)	Matthew & Myra Zuckerbraun (CC)	Mrs. Guniila N. Haac (PC)	Ms. Heidi Prieur
Raymond Leary (CC)	\$1,500 or more	Scott & Ellen Hand (PC)	Quebec Government House Cultural Services
Anna & Jonathan Lehman (CC)	Chris Ahearn & Marla Mayer (PC)	Hugh & Tiziana Hardy (PC)	Ms. Robin Renzi (PC)
Eric & Amala Levine (E) (CC)	Allied Domecq Spirits USA	Molly K. Heines & Thomas J. Moloney (PC)	Frances Resheske
Lovett Silverman	Donald Allison & Sumiko Ito	Mr. Thomas P. Higgins (PC)	Juergen Riehme & Jody Oberfelder (PC)
Richard Lynn & Joseph Evall (CC)	American Friends of the Paris Opera & Ballet (PC)	Mellody Hobson	Yvonne Riley (PC)
Mr. & Mrs. William Mack (CC)	Rina & Takis Anoussis (PC)	Barbara Hoffman (PC)	Ms. Lynn Schneider (PC)
Scott C. McDonald (E) (CC)	AREA, Inc.	Joel S. & Lily M. Hoffman (PC)	Eleanor Schwartz (PC)
Mr. & Mrs. Richard L. Menschel	Ariel Capital Management, LLC	Stephanie Holmquist & Mark Allison (PC)	Martin E. Segal (PC)
Bella Meyer & Martin Kace (CC)	Milton & Sally Avery Arts Foundation	Phyllis S. Hyde M.D. & Jan Thomas Hyde (PC)	Rena & Michael D. Shagan (PC)
Charles Stewart Mott Foundation	Ms. Sarah Jean Avery (PC)	Dr. & Mrs. Edison O. Jackson (E) (PC)	Shakespeare & Co. Booksellers
		Mr. Steven Miles Jacobson (PC)	Ms. Ellyne Skove (PC)
		Bianca Jagger (PC)	Ms. Anne Sidamon-Eristoff (PC)
		Janson Goldstein LLP (PC)	

The Campaign for BAM

Mr. Danny Simmons (PC)	Bacchus	Mr. Murray Henry & Ms. Elizabeth Ochoa	The Frederick W. Richmond Foundation Inc
Ms. Denise Simon (PC)	Ms. Andrea Barbieri	Ms. Elizabeth Ochoa	River Cafe (E)
Ms. Malia Simonds	Ms. Carol Bellamy	Arlene Heyman M.D. & Shepard Kantor M.D.	Mr. Harrison Rivera-Terreaux
John C. & Elizabeth Simons	Alan & Leslie Beller	William T. Hillman	Ms. Joumana Rizk
Ms. Ellyne Skove (PC)	Mr. Jeffrey B. Bishop	House of Bernstein	The Rockefeller Group
Ms. Abigail Smith (PC)	Charles R. Bjorklund	Mr. Alan Hyde & the Hon. Ellen Gesner (E)	Felix G. & Elizabeth F. Rohatyn
Stephen R. Smith & Ford Rogers (PC)	Edith C. Blum Foundation	Marcie & Fred Imberman	Connie and Ted Roosevelt
Joan & Laurence Sorkin (PC)	Mr. James P. Bodovitz	Linda & Lawton Johnson	Mr. & Mrs. Marvin Ross-Greifinger
Annaliese Soros (PC)	Susan S. Braddock	Ms. Andrea Kaliski-Miller & Mr. George Miller	Steve & Rory Rothman
Susan F. Sosin (PC)	Mr. Edward R. Bradley Jr.	Mr. & Mrs. Alex Katz	Andre Spears & Anne Rosen (E)
Dr. Rogelio Sosnik & Dr. Irene Cairo (PC)	Ms. Cecilia M. Brancato	Mr. Alexander Kipka	Safilo USA, Inc.
Barbara H. Stanton (PC)	Thomas Logan Brannum (E)	KPMG LLP	Mr. S. Gerald Saliman
Axel Stawski (PC)	Ms. Sally R. Brody	Mr. George Labalme	Margaret Sarkela
Mr. Oliver M. Stevens (PC)	Mr. Andrew Duncan Brown (E)	Peter Lamm	Ms. Anne M. Saunier (E)
Susan Stewart (PC)	J.B. Brown (E)	Mr. Robert S. Langley	Laura E. Schwartz
Ms. Tami Sturm	Mr. D.J.R. Bruckner	Helena Lee and Richard Klapper	Dr. & Mrs. Thomas Sculco (E)
Mr. Charles S. Sullivan (PC)	Cynthia F. & Jonathan Calder	Ms. Lisa Lee	Mark Alan Seliger
Patsy Tarr (PC)	Capsouto Freres	Mr. Julius Leiman-Carbia	Jeanette M. & Ruben Selles
Dr. Alexander Tarakhovsky	Mr. Jean Jacques Cesbron	Mr. Jonathan Leiter	Harold & Myra Shapiro Family Foundation
Coralie S. Toews (PC)	Cheim & Read	The Dorothea L. Leonhardt Foundation, Inc.	Manya & Howard Shapiro
Treasurers & Ticket Sellers Union Local 751 (PC)	Nina & Peter Cobb	Mr. Perry Lerner	Victoria L. Sharp
Sue Erpf Van de Bovenkamp (PC)	Charles & Ellen Cogut	Mr. Jeffrey S. Lewis & Ms. Karin Miller-Lewis	Mr. Leonard Shaykin
Bernardette Vaskas (PC)	Mr. Edwin C. Cohen	Loulou	Michael E. Sherman
Ms. Edel Verzijl	Michele & Terry Cone	Ms. Grace Lyu-Volckhausen	Professor Stuart Sherman Sr.
Philipp von Borcke & Tom van Heel	Ms. Lois D'Alimonte	Joshua Madan	Sire Foundation
Mr. Jeffrey Wallace & Mr. Frank Borsa (PC)	Ms. Carla Comelli de Bossi	Mr. Joel Mallin	Mr. James Sollins
Mr. & Mrs. William E. Wallace Jr. (PC)	Ms. Mary A. Donovan	Mr. Erel N. Margalit	Mr. & Mrs. Rich Somerby
Terilyn & Jeff Walsh (E)	Marie V. Driscoll	Ms. Marianna Mather	Ms. Helena Sprenger
Leigh & Robin Walters (PC)	Francisco Duque (E)	Ms. Jennifer McConnell (E)	Ms. Nancy Bressler Starr
Ms. Joan Waricha (PC)	Ms. Therese M. Esperdy	Dr. James & Jane McGroarty	Steven & Jeanne Stellman
Ms. Elaine Weinstein	Mr. Fred Eychaner	Mr. Gordon McLeod	Mr. Skipp Sudduth
Mr. Walter J. Wilkie (PC)	Joan & Peter Faber	Mr. Edward L. Milstein	Ms. Barbara Swartz & Mr. Knud-Erik Rosenkrantz
Ms. Jennifer Wilson-Buttigieg (PC)	David Farer & Elisa King	Mr. Harry Newton	Toby & Daniel Talbot
Susan R. Witter (PC)	Pauline & Lawrence Feldman	Rachel & Larry Norton	Mr. Willard B. Taylor
W. Wynn & I. Pachter (PC)	Mr. Daniel B. Ferris	John & Bonnie Nuzum	Mr. Michael MacKenzie Thomas
Mary Anne & Richard Yancey (PC)	Dr. Michael B. First & Susan G. Babkes (E)	Mr. Hank O'Neal & Ms. Shelley Shier	Dr. Irena Tocino
	Richard J. Furman (E)	James O'Neill	Calvin Tsao & Zack McKown
	Ms. Laurie Garrett	Dr. David S. Orentreich	Ms. Susan Unterberg
	Mrs. Barbara P. Gimbel	Ms. Bianca Maria Orlando & Mr. William McGinty (E)	Robin & Stephanie Ventura
	Ms. Francoise Girard & Mr. David Knott	Mark & Alissa Owens	Law Offices of Claudia Wagner
	Michael & Deborah Goldberg	Ms. Jennifer Parsons	Barbara Warner-Howard (E)
	Mr. I. Michael Goodman & Ms. Judith Uman	Ms. Friederike Penberg	Ethan J. Wagner & Thea Westreich
	Robert D. & Marjorie S. Graft	Sandy & Steve Perlinder (E)	Ms. Joan Weberman & Mr. Roy Renox
	Mr. Peter W. Greenleaf	Mr. Roberto Pesaro	Mr. Carl Weisbrod
	Ms. Jane Grenier	Alexandra Peters	Janice R. Wilford (E)
	Ms. Sandra Grieser	Henry Pillsbury & Barbara Watson	Mary C. Wolf
	Mr. Rolf Davidson Grimested	Tom Hanks & Rita Wilson	Yohalem Gillman & Company
	Marta & Michael Gucovsky	Elizabeth Logan Harris & Mark Fox	The Zeit Foundation
	Ms. Louise Guthman		
	Ronald & Amy Guttman		
	Amphion Foundation		
	Mr. John H. Alschuler		
	Matthew Annenberg		
	James B. D. Anning		
	A Table Cuisine Du Pays		

Louise Bourgeois' *Beautiful Night* for BAM

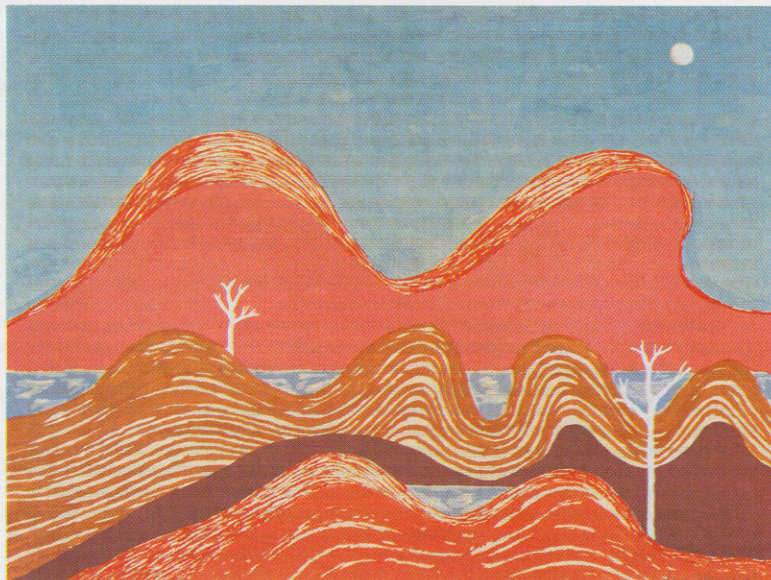

"The trees symbolize a couple on their first date. It is a beautiful moonlit night that they will remember forever."

—LOUISE BOURGEOIS

Louise Bourgeois, *Beautiful Night*, 2004

Nine color lithograph on music paper

Edition of 50

Signed and numbered by the artist

20 3/4" x 27 3/4"

\$2,000

Printed by Derriere L'Etoile Studios

BAMart is honored to have a new donation by Louise Bourgeois: an exclusive edition of 50 lithographs, signed and numbered by the artist. Available for purchase now, all proceeds will benefit BAM's programming.

For more information on BAMart offerings or to reserve a print, please call 718.636.4101 or e-mail bamart@bam.org

2004 Next Wave Festival

Brooklyn Academy of Music

Alan H. Fishman
Chairman of the Board

William I. Campbell
Vice Chairman of the Board

Karen Brooks Hopkins
President

Joseph V. Melillo
Executive Producer

presents

The Chairs

by Eugene Ionesco

*Approximate
running time:
1 hour and 20
minutes, no
intermission*

BAM Harvey Theater
December 1—4, 2004 at 7:30pm

A Pick Up Performance Company Production

with

Valda Setterfield*

David Gordon

Karen Graham

Guillermo Resto

Wendy Sutter, cellist

Edited, choreographed, and directed by **David Gordon**

Translation by **Michael Feingold**

Music by **Michael Gordon**

Light by **Jennifer Tipton**

Stage manager **Ed Fitzgerald***

Assistant stage manager **Aaron B. Heisler**

Assistant to David Gordon **Karen Graham**

Assistant to Jennifer Tipton **J. Ryan Schmidt**

Video editor **John Lichtenstein**

Producer **Alyce Dissette**

* This Actor and Stage Manager appear through the courtesy of Actors' Equity Association, the Union of Professional Actors and Stage Managers in the United States.

BAM 2004 Next Wave Festival is sponsored by Altria Group, Inc.

Leadership support for BAM Theater is provided by The Peter Jay Sharp Foundation and The Shubert Foundation with major support from Francena T. Harrison Foundation Trust and Harold and Mimi Steinberg Charitable Trust.

The Chairs

David Gordon on Chairs and Chairs

About 30 years ago Valda was in a car that was hit by a train. She was banged up and frightened about her future and she was leaving Merce Cunningham's company where she'd danced for ten years.

I thought if she learned something entirely new and hard to do, her sturdy British resilience would resurface and she'd remember where she parked her boldness. We began work together in Cunningham's studio (the company was on tour and Valda had a key) using a wooden bench (which happened to be there) and then at Lucinda Child's studio (which she generously lent us when the Cunninghams returned) on blue metal folding chairs (Lucinda had no bench). Valda learned to step on, in, and over the chair, and to jump off and fall off and to manage athletic feats she'd never imagined for herself before the accident. After she'd mastered the entire new piece on the right she taught it to herself on the left.

We performed *Chair*, a sequence of four variations (including singing) lasting 40 minutes in theaters, galleries, and museums all over the United States under varied conditions (leaking ceilings, waxed marble floors) and in Europe and Japan, and I grew fond of the metal folding chair. It wasn't elegant or beautiful or theatrical. It was useful. It had integrity. It never behaved coyly or self-consciously or thoughtlessly like some performers—it was in fact a perfect partner. There are always folding chairs in my studio, now, and they find their way into my work.

The Mysteries (Valda played Marcel Duchamp) used black metal folding chairs signed with stenciled Duchamp signatures. In *FIELD, CHAIR and MOUNTAIN* for American Ballet Theatre, Martine Van Hamel danced on pointe on a cushioned folding chair (drilling holes in the cushion). For *Made in USA* (PBS' *Dance in America*), Valda had a new duet with a folding chair and Mikhail Baryshnikov and Misha danced with the company and folding chairs to western swing music.

In my early 20s, I saw off Broadway productions of Ionesco's *Jack and the Bald Soprano*. I felt immediately at home in the worlds of those plays and when our son was young, I bought Ionesco's three children's books and read them to him, and I read Ionesco's *The Chairs* and I thought I'd like to do it someday and now (though Valda is too young to play The Old Woman) I am definitely old enough to play The Old Man, so I am attempting a personal journey through the glorious land of Ionesco's *Chairs* to which I bring respect, reverence, awe, a lot of nerve (as I labor to own this new translation) and my own folding chairs.

Valda generously agrees to play with me some more because she knows I don't play well with others.

Who's Who



David Gordon & Valda Setterfield. Photo: Keith Pattison

David Gordon

(choreographer/director/performer)

Commissions for directing and/or choreographing include: Danspace Project, Dance Theater Workshop, Dance Theater of Harlem, White Oak Dance Project, American Ballet Theatre, American Repertory Theater, American Conservatory Theater, Joyce Theater, Theater For a New Audience, New York Theater Workshop, Guthrie Theater, Mark Taper Forum, Brooklyn Academy of Music, Serious Fun at Lincoln Center, Spoleto USA, Actors Studio, PBS/WNET Great Performances, PBS/KTCA Alive TV, BBC and Channel 4, UK.

Awards include: two Obies, three Bessies, two Dramalogues, two Guggenheims, two Pew Charitable Trust National Residency Grants (in both Theater and Dance)

Current member: Actors Studio

Previous panel/chair: NEA Dance Program.

Founding artist: Grand Union. Judson Church Performances.

Performer: Yvonne Rainer Co./James Waring Co.

David Gordon has constructed dance and theater events for the Pick Up Performance Co. for 30 years.

Valda Setterfield (performer), the British-born dancer/actor, has worked with JoAnne Akalaitis, Woody Allen, Mikhail Baryshnikov, Caryl Churchill, Merce Cunningham, Graciela Daniele, Richard Foreman, Maria Irene Fornes, Brian DePalma, Ain Gordon, David Gordon, Ivo van Hove, Don Mischer, Marie Rambert, Yvonne Rainer, Donald Sadler, Michael Sexton, James Waring, Robert Wilson, and Mark Wing-Davey at BAM, New York Theater Workshop, Dance Theater Workshop, PS 122, Danspace Project, Soho Rep, The Public, A.R.T., A.C.T., Adirondack Theatre Festival, and Mark Taper Forum. She received an OBIE for *The Family Business* and a Bessie for Outstanding Achievement. She has been a member of the Pick Up Performance Company since its inception.

Karen Graham (performer and rehearsal assistant to David Gordon) has worked with David Gordon and Pick Up Performance Company since 1986 as dancer, actor, and assistant to David Gordon. Her choreography has been produced and presented at Movement Research at Judson Church, University Settlement, Danspace Project, and Dance Theater

Who's Who

Workshop. She is the recipient of a 2002 New York Dance and Performance Bessie Award for Sustained Achievement.

Guillermo Resto (performer) has performed with many choreographers including Anna Sokolow, Kathryn Posin, Louis Falco, Charlie Moulton, Susan Marshall, and for 21 years with Mark Morris. He received a Bessie Award in 1986 for his work with Marshall and Morris. He choreographed *The Good Faith*, a musical presented at La MaMa and acted as rehearsal assistant for John Kelly's season at the Joyce Theater in January 2004. He presented his print work at Dance Theater Workshop Gallery in October 2003 and at Superfine Bar Restaurant in September 2004. This is his first time working with David Gordon.

Aaron Burcham Heisler (performer and assistant stage manager) is a graduate of Marymount Manhattan College. As an actor he has appeared in *The Winter's Tale* (Florizel), *Move to Exit* (Everyman), *Lend Me a Tenor* (Max), *West Side Story* (Diesel), and numerous other productions. As a dancer, he has appeared in the works of Anna Sokolow, Sophie Maslow, Katie Langan, Anthony Ferro, Nancy Lushington, and many more. Recent technical credits include *Trust* (production manager), *The Winter's Tale* (lighting designer), *Frozen* (off-Broadway light board operator), and set construction for New York Grand Opera, *Frozen*, *The Distance From Here*, *Bright Ideas*, and *The Mysteries*.

Ed Fitzgerald (stage manager) has been a stage manager for over 30 years on Broadway (most recently Manhattan Theater Club's *The Violet Hour*), off-Broadway, and in major regional theaters. He has been continuously associated with David Gordon and the Pick Up Performance Company since 1992.

Wendy Sutter (cellist) received degrees both from the Curtis Institute of Music and The

Juilliard School. A native of Seattle, she made her solo debut with the Seattle Symphony at age sixteen. An active soloist and ensemble player, Sutter is the cellist within the Bang on a Can All-Stars with which she has toured the world. She has also performed in numerous festivals and venues throughout the world including the Lincoln Center Chamber Music Society, the Mostly Mozart Festival at Lincoln Center, the Lincoln Center Festival, and is a member of the Ensemble Sospeso, the Seattle International Chamber Music Festival, and Barge Music in New York, and participated in the summer festivals at Marlboro, Aspen, Evian, and Tanglewood. As an ensemble player, Sutter has toured throughout Europe and Asia with both The Chamber Orchestra of Europe and The Orpheus Chamber Orchestra. From 1993–98, she was a member of the White Oak Chamber Ensemble touring internationally with Mikhail Baryshnikov. Sutter presently serves on the faculties at Columbia University and New York University and teaches at the Bang on a Can summer institute in North Adams, MA. Recently she has toured throughout China with both the Shanghai Symphony and the Shenzhen Symphony performing both the *Crouching Tiger, Hidden Dragon* cello concerto and *The Map* cello concerto, conducted by their composer, Tan Dun.

Michael Feingold (translator) joined the *Village Voice*, New York City's weekly newspaper, in 1971 and has been its chief theater critic since 1974. He has also worked directly in the theater for more than 25 years. A graduate of Columbia University and the Yale School of Drama, he spent much of the 1970s as literary manager for the newly formed Yale Repertory Theatre. He has since directed many other theater groups throughout the country and in New York he has directed for such renowned venues as the American Place Theatre and Circle Rep. Feingold has taught at the O'Neill Theater Center's National Critics' Institute and at New York University's Tisch School of the Arts. His

Who's Who

current work has included a new translation of Schiller's *Mary Stuart*, commissioned by the American Conservatory Theatre in San Francisco, an adaptation of Offenbach's *La Perichole* with Richard Pearlman, a translation of Jean-François Regnard's *Le Legataire Universal* entitled *A Will of His Own*, a translation of Jean Giraudoux's *Sodom and Gomorrah* for the O'Neil Playwrights Conference, and *Andorra*, a translation of Max Frisch's play. His honors include the American Book Awards' Walter Lowenfels Prize in Criticism and a Guggenheim Fellowship. Past recipients of his latest honor, the Nathan Award, have included Walter Kerr (1963) and Mel Gussov (1978) of *The New York Times*, Kevin Kelly (1992) of *The Boston Globe*, and John Lahr (1969, 1994) of *The New Yorker*.

Michael Gordon's (music) compositions demonstrate a deep exploration into the possibilities and nature of rhythm and what happens when rhythms are piled on top of each other to create a glorious confusion. John Adams, who has conducted Gordon's works with the London Sinfonietta and Ensemble Modern, calls these raw and complicated sounds, "irrational rhythms." Gordon's special interest in adding dimensions to the concert experience has led to frequent collaborations with artists in other media. For example, in *Decasia*, a multimedia orchestra piece with films by Bill Morrison and spectacle by Ridge Theater, the audience stands in the middle of a three-tiered, triangular structure, surrounded by an orchestra and large projection scrims. Gordon's most significant recent project is a new CD, *Light is Calling*, for Nonesuch Records. The music is sonic and sensual, with layers of violins, electric guitars, and voice in counterpoint to studio-based electronic creations. Other recent works include *Potassium* for the Kronos Quartet, *Trance* for Icebreaker, and *Weather*, written for the young Hamburg-based string orchestra Ensemble Resonanz. Gordon's music has been presented at BAM, Lincoln Center, the Kennedy Center, the Royal Albert Hall, the Bonn Opera, the



Karen Graham & Guillermo Resto. Photo: Keith Pattison

Sydney 2000 Olympic Arts Festival, and the Holland, Rotterdam, Edinburgh, St. Petersburg, and Settembre Musica festivals, as well as in the choreography of The Royal Ballet, Eliot Feld, and Emio Greco/PC. His other CDs include *Decasia* (Cantaloupe), *Weather* (Nonesuch) and *Lost Objects* (Teldec).

Jennifer Tipton (light) is well known for her work in theater, dance, and opera. Her recent work in opera includes Handel's *Agrippina* and Berlioz' *Beatrice and Benedict* at the Santa Fe Opera plus *Don Giovanni* at La Monnaie in Brussels. Her recent work in dance includes Paul Taylor's *Dante Variations* and Trisha Brown's *Present Tense* and *Winterreise*. In theater, her recent work includes Craig Lucas' *Small Tragedy* at Playwrights Horizon; Harold Pinter's *The Birthday Party* at the American Repertory, Cambridge, MA; *Hamlet* at Longwharf, New Haven, CT; and *Poor Theater* for the Wooster Group. Tipton teaches lighting at the Yale School of Drama. She received the Dorothy and Lillian Gish Prize in 2001, the Jerome Robbins Prize in 2003, and the Arts and Culture Award from the Mayor of New York City in 2004.

AMERICAN EXPRESS

proudly supports

BAM

AMERICAN
EXPRESS

BAM

sincerely thanks

The Peter Jay Sharp
Foundation

for its leadership endowment
and operating support.

Pick Up Performance Co.

Production Credits

Video footage of *Beyond the Mainstream: Dance in America 1980*, courtesy Thirteen/WNET New York
 1975 rehearsal documentation courtesy Dance Division New York Public Library for the Performing Arts.
 Opening and closing music **Michael Gordon**/*Light Is Calling* (Nonesuch 79801-2)

Pick Up Performance Company, Inc. is a not-for-profit production company founded in 1978 that develops and produces the contemporary theater and dance work of Ain Gordon and David Gordon.

A special thank you to our ongoing funders: Altria Group, Inc., JP Morgan Chase Fund for Small Theaters administered by A.R.T./NY, John & Sage Cowles, Gladys Kreible Delmas Foundation, James H. Duffy, Fan Fox and Leslie R. Samuels Foundation, Howard Gilman Foundation, Harkness Foundation for Dance, Betty & Sidney Lieberman Philanthropic Fund, Lucille Lortel Foundation, Leon Lowenstein Foundation, Andrew W. Mellon Foundation, Morrison-Shearer Foundation, National Endowment for the Arts, S.I. Newhouse Foundation, New York City Department of Cultural Affairs, New York State Council on the Arts, Jerome Robbins Foundation, James E. Robison Foundation, Lila Acheson Wallace Theater Fund at New York Community Trust, and Micki Wesson.

And thanks to friends and colleagues who helped with this production: Norma Fire, Beverly, D'Anne, Kaatsbaan International Dance Center, Christopher Pennington, Jason McCullough, the cultural staff at Altria, Brooke Bowen, Henry Liles, Doug Burack, Laurie Uprichard, the staff at A.R.T./New York, Merrill Brockway, David Bradford, Alisa Regas, Wayne Daniel, Valerie Gladstone, Barbara Hladsky, and the staff at BAM.

Pick Up Performance Company Board of Directors

Chair: Rhoda Cerritelli
 Nadine Bertin Sterns, Kathy Brown, David Gordon, Robert Gottlieb, Rhoda Grauer, Donna Lieberman, Suzanne Weil, Catherine Wyler

Staff

Director **Ain Gordon**
 Director **David Gordon**
 Producer **Alyce Disette**

Pick Up Performance Co.

520 Eighth Avenue
 3rd Floor, Room 303
 New York, NY 10018
 Email: pickupperformance@earthlink.net

Board of Trustees

Brooklyn Academy of Music

Chairman of the Board
 Alan H. Fishman

Vice Chairman of the Board
 William I. Campbell

President
 Karen Brooks Hopkins

Secretary
 Joseph V. Melillo

President Emeritus
 Harvey Lichtenstein

Members
 Susan L. Baker
 Hyatt Bass
 Tony Bechara
 Norman J. Buchan
 Neil D. Chrisman
 Henry Christensen III
 Beth Rudin DeWoody
 Charles M. Diker

Brendan J. Dugan
 Mallory Factor
 Ronald E. Feiner, Esq.
 Susan Foote
 Robert M. Greenberg
 Charles J. Hamm
 Kenneth V. Handal
 Rita Hillman
 Dr. Edison O. Jackson
 Mary Kantor
 James E. Kelly
 Amy Klein
 Dan Klores
 I. Stanley Kriegel
 Edgar A. Lampert
 Jean-Pierre Lehmann
 François Letaconnoux
 Kitty C. Linder
 John Lipsky
 Cathy-Ann Martine
 Adam E. Max
 James I. McLaren
 Frederick A. Meagher
 Martin F. Mertz
 Ahnin Mishan
 Jean-Marc Moriani

John Morning
 Steven J. Nulty
 Evelyn Ortnert
 William Perlmut
 Roberto Pesaro
 David L. Ramsay, M.D., M.Ed.
 Bruce C. Ratner
 Frances Resheske
 Jonathan F.P. Rose
 Amy W. Schulman
 Samuel H. Scripps
 Danny Simmons
 John Tamberlane
 Nora Ann Wallace
 Elaine Weinstein
 Hon. Franklin R. Weissberg
 Vaughn C. Williams, Esq.

Ex-Officio
 Hon. Michael R. Bloomberg
 Hon. Gifford Miller
 Hon. Marty Markowitz
 Hon. Kate D. Levin
 Jamie Snow Markowitz
 Mark Page
 Steven C. Parrish
 Diana Taylor
 Timothy Thayer

Chairmen Emeriti
 Seth Faison
 Leonard Garment, Esq.

Honorary Trustees
 Robert L. Forbes
 Stanley H. Kaplan
 Laurie Mallet

BAM Archive Chairman
 Barbara B. Haws, C.A.

BAM Endowment Trust

Chairman
 Richard B. Fisher

Vice Chairman
 Norman L. Peck

Members
 Susan L. Baker
 Henry Christensen III
 Alan H. Fishman, Ex-Officio
 Elizabeth Holtzman
 Irwin Lainoff
 James I. McLaren
 Nora Ann Wallace

BAMstaff

Karen Brooks Hopkins

President
Joseph V. Melillo
 Executive Producer
 Alice Bernstein
 Executive Vice President
 Peter Gee
 Chief Financial Officer &
 Vice President for Operations
 Jeffrey Levine
 Vice President for Marketing
 & Communications
 Lynn M. Stirrup
 Vice President for Planning
 & Development

President's Office

Sophia A. Athié
 Executive Assistant
 Neil Freeman
 Administrative Assistant
 Matthew Buchholz
 Cinématek Manager
 Jake Perlin
 Cinématek Assistant

BAM Rose Cinemas

Efi Shahar
 Cinema Manager
 Duane Wizzard
 Assistant Cinema Manager
 Michael Katz
 Hunter Webb
 Projectionists

Executive Producer's Office

Jessica Bathurst
 Program Coordinator
 Shoshana Polanco
 Executive Assistant
 Rachel Perlmet
 Programming Intern

Sharon Lehner
 Archive Manager
 Cindy Lou Edwards
 Archive Intern
Education & Humanities
 Suzanne Youngerman
 Director, Department of
 Education & Humanities
 Indira Etwaroo
 Assistant Director
 John P. Tighe
 Program Manager
 Charisse Williams
 Administrative Manager
 Alicia Dhyana House
 Humanities Manager
 Jennifer J. Davis
 Program Associate
 Dan Nishimoto
 Program Assistant
 Steven Serafin
 Humanities Program
 Consultant
 Margarita Hughes
 Intern

Programming & Curatorial

Adrienne Mancia
 Film Curator at Large
 Florence Almozini
 Associate Film Curator
 Limor Tomer
 BAMcafé Programming
 Danny Kapilani
 Music Consultant

General Management

Patrick J. Scully
 General Manager
 Mario LaMothe
 Assistant General Manager

Tracy Shar
 Project Coordinator
 Matthew Karges
 Fiscal Coordinator
 Martha Pitts
 Administrative Assistant
Production
 Colman Rupp
 Director of Production
 Don Coleman
 Assistant Production
 Manager
 Philip Naudé
 Marissa Kaplan
 Aude Albiges
 Rebecca Zuber
 Production Coordinators
 Victoria Lynford
 Production Office Manager

Stage Crew

Thomas Paulucci
 Crew Chief
 Cyrus Similly
 Head Carpenter, OH
 Timothy Fuller
 Flyman, OH
 James D'Adamo
 Head Electrician, OH
 Jack Gelbart
 Electrician, OH
 Howard Larson
 Master of Properties, OH
 Carl Wurzbach
 Sound Engineer
 James Kehoe
 Head Carpenter, HT
 Lewis Resnick
 Head Electrician, HT
 Bill Horton Jr.
 Master of Properties, HT
 Alison Dabdoub
 Sound Engineer, HT
 Henry Beckman
 Utility Man

Oscar Gruchalski
 Utility Man
 Mary Lou Houston
 Wardrobe Supervisor

Artist Services

Mary Reilly
 Director of Artist Services
 Danielle Dybiec
 Associate Director of
 Artist Services
 Andrea Salvatore
 Artist Services
 Representative
 Katrin Gaigl
 Next Wave Festival Intern

Theater Management

Bob Riordan
 Theater Manager
 Christine Gruder
 Associate Theater Manager
 Sonia Clayton
 Jacqueline David
 Leroy Houston
 Theater Staff Supervisors
 Patrick Conlon
 BAMbus Manager

Human Resources

Cynthia Prater
 Director of Human
 Resources
 Diana Frazier
 Receptionist/
 Administrative Assistant
 Leonora Davis
 Interim Benefits Associate

Information Technologies

John Kit
 Director
 Tamisha Ralph
 Administrative Assistant
 Ira Silbulkin
 IT/Network Manager

BAMstaff

William Allan Lee
Application & Development
Manager
Liz Dixon-Eversole
Tessitura Project Manager
Jon Wright
System Administrator/
Support
Silvio Niculescu
Erwin Quito
Helpdesk Support
Boris Kleybok
Svetlana Mikhalevskaya
Programmers

Finance
Anna Lee
Controller
Manuel Malixi
Budget Manager
Rachel McBeth
Accounting Manager
Cynthia Smith
Payroll Manager
Latasha White
Financial Analyst
Rachael Faulkner
Budget Analyst
Tameka White
Fiscal Coordinator
Seon Gomez
Accounts Payable Specialist

Capital Projects/Operations
Toby Rappaport
Capital Projects
Manager
Joseph O'Hara
Fiscal Coordinator

Building Operations
Michael Davis
Director of Operations
Daniel J. Dier
Building Services Assistant
Nicole Pile
Facilities Manager
Duana Hutchinson
Administrative Assistant

HVAC & Repair Services
Lazzaro Curato
HVAC Supervisor
Anthony Shields
Angel Ovalles
Courtney Harris
Carl Blango
Danny Curato

Security
Alvin Youngblood
Security Operations Manager
Melvin Patterson
Shirley Phillips
Supervisors
Kenneth Aguilera
Collie Dean
Manadou Tounkara
Senior Attendant Guards
Terrence Caldeira
Aubrey Gravesande
Theophilus Johnson
Anthony Pirrone
Clyde Yearwood
Michael Whyte
Attendant Guards

Custodial Services
Ramon Cabassa
Supervisor
Calvin Brackett

Joanna Brown
Carl Cato
Franklin Fernandes
Harold Heath
Ron Rathan
Harvey Theater
Lionel Stevens
Building Supervisor
Rendell Blount
Ismael Colon

Marketing & Communications
Box Office
Fred Dorso
Treasurer
Marsha Rosenberg
First Assistant Treasurer
Victor A. Jouvart
Kevin McLoughlin
Charlie Dolce
Frances Oestricher
Assistant Treasurers

Communications
Sandy Sawotka
Director of Communications
Eva Chien
Publicity Manager
James Colvill
Cinema Publicity Associate
Dewonnie Frederick
Public Relations Associate/
Bazaar Coordinator
Molly Gross
Cinema Publicity Manager
Fatima Kafale
Senior Public Relations
Manager
Jennifer Lam
Publicity Assistant
Tamara McCaw
Community Affairs & Audience
Development Manager
Susan Yung
Publications Manager
Sarah Norris
Ellen Reid
Communications Interns

Design
Eric Olson
Director of Design
Clara Cornelius
Senior Designer
Dan Dobransky
Designer
Anna Hurlay
Design Studio Manager

Marketing
Lisa Mallory Mee
Director of Marketing
Soo Pak
Senior Marketing Manager,
BAMcinématek
Scott Sullivan
Marketing Manager,
Mainstage & Education
Stephen Litner
Marketing Manager,
Electronic Media
Antoinette Moore
Marketing Associate
Ned Milligan
Marketing Assistant

Ticket & Customer Services
G. Scott Kubovsak
Director of Ticket and
Customer Services

Robert M. Speck
Ticket Services Manager
Jose Noel Vega
Telemarketing Manager
Royda C. Duncan
Ticket Services
Assistant Manager
Crystal Backus
Shanequa Battle
Margo Brooks
Sheyla Echevarria
Daman Harun
Denise Lewis
Katora Matthews
Latasha McNeil
Jonathan Meyer
Elsie Pacella
Louie Preston
James Riddick, Jr.
Sharell Rogers
Terri Shaw
Richard Tayloe
Michelle Taylor
Dionne Williams
Ticket Services
Representatives
Gary Batson
Trevor David
Monique Davis
David Dunn
Sam Gordon
Darrell Hill
Telemarketers

Planning & Development
James Wu
Executive Assistant
Richard Serrano
Research Manager
Naomi Beckwith
BAMart Coordinator &
Development Administrator
Rebecca Ames
BAMart Intern

Endowment
Denis Azaro
Endowment and
Development Director
Peter Conroy
Endowment Assistant

Grants
William Lynch
Director of Grants and
Designated Campaigns
Michaela Goldhaber
Assistant Grants Manager
Beth Elliott
Grants Assistant
Johanna Brandt
Grants Intern

Sponsorship
Aimee Calandria
Sponsorship Manager
Jessica Warner
Sponsorship Coordinator
Offer Ben-Arie
Sponsorship Assistant

Fiscal
Kozue Oshiro
Fiscal Director
Robin Bowie
Fiscal Administrator
Su Hyun Lim
Fiscal Coordinator

George Baffoe
Fiscal Intern

Membership
Beryl Jolly
Director of Individual Giving
Marilyn Casowitz
Acting Individual
Giving Manager
Michael Hambouz
Major Gifts Associate
Raphaële Andriuzzi
Matthew L. Arbo
Membership Coordinators
Andrew Cohen
Brenda Murad
Membership Interns

Patron Services
Angela Romualdez
Patron Services Manager
Heather Kane
Patron Services Coordinator
Walida-Simone Bailey
Laura Jellinek
Patron Services Assistants
Hsien-Ching Chang
Patron Services Intern

Special Events
Jennifer Stark
Special Events Manager
Laili Paksima
Ryan Tracy
Special Events Coordinators
Rachel Katwan
Maria Martinez
Special Events Interns

Accountants
Deloitte and Touche LLP

Archival Taping
Character Generators

Bookseller
Shakespeare & Co.

Design Consultant
Pentagram

European Production Representative
On Tour Ltd., Roger Chapman

Film Buyer
Jeffrey Jacobs
Jacobs Entertainment, Inc.

Immigration Counsel
Jonathan Ginsburg,
Fettman, Tolchin and
Majors, PC

Insurance
Marsh USA Inc.

Legal Counsel
Kaufmann, Feiner, Yamin,
Gildin & Robbins

Market Research
George Wachtel
Audience Research
& Analysis

Medical Consultant
Jonathan Lorch, M.D.

Restaurateur
Great Performances

Upcoming BAM Events

2005 Spring Season—Jan/Feb

Rhythm & BAM

Winter Soul

George Clinton and the
P-Funk All-Stars
TV on the Radio
Jan 7 at 7:30pm

Praise Music

Shirley Caesar
The Brooklyn Tabernacle Choir
Jan 22 at 7:30pm

Danny Simmons & BAM present

DEF Poetry Plugged In

Sonia Sanchez

Vernon Reid

Ursula Rucker

Karen Gibson Roc and Fluid

Sydnee Stewart

Maritri & Tantra

Host: Reg E. Gaines

Jan 28 at 7:30pm

As You Like It

William Shakespeare

Theatre Royal Bath

Sir Peter Hall

Jan 18—22; 25—29 at 7:30pm

Jan 22 & 29 at 2pm; Jan 23 & 30 at 3pm

BAMdialogue with Sir Peter Hall—Jan 18, 6pm

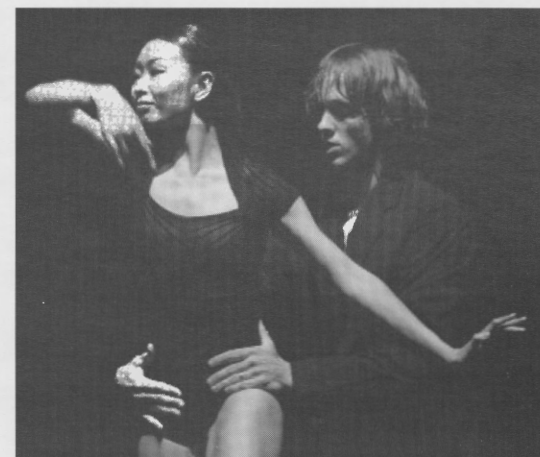

Chun Hong Lee, Keir Knight in *Amelia*, La La Human Steps
Photo: Édouard Lock

Amelia

La La La Human Steps

Édouard Lock

Feb 1, 3—5 at 7:30pm

BAMdialogue with Édouard Lock

Feb 3, post-show. Free to ticket holders.

The End of the Moon

Laurie Anderson

Feb 22—26, Mar 1—5 at 7:30pm

Feb 27 & Mar 6 at 3pm

BAMdialogue with Laurie Anderson

Mar 1, post-show. Free to ticket holders.

FREE EVENT!

The Annual Brooklyn Tribute to Dr. Martin Luther King, Jr.

Jan 17, 10:30am. Tickets—first come, first served

BAMcafé Live

No cover! \$10 food/drink minimum

Jan 8 at 9pm **Fort Greene Scene: Jabez**

Jan 14 at 9pm **Fort Greene Scene: Jabez**

Gordon Chambers

Jan 15 at 9:30pm **Fort Greene Scene:**

Anat Fort

Jan 21 at 9pm **Fort Greene Scene:**

Melomane

Jan 29 at 9pm **Fort Greene Scene:**

BAMcafé Salutes Up Over Jazz Café

Additional event on Jan 22; for info and

mailing list sign up, visit BAM.org

BAMcinématek

BAMcinématek at BAM Rose Cinemas features daily screenings of classic American and foreign films, documentaries, retrospectives, and festivals.

BAMcinématek will be on winter hiatus Dec 17—Feb 11 and returns with the Best of the African

Diaspora Film Festival, a selection of international horror films, a tribute to suspense master

Henri-Georges Clouzot, and more! Check BAM.org for info.

BAM directory

BAM

Peter Jay Sharp
Building
30 Lafayette Avenue
Brooklyn, NY 11217

BAM Ticket Services
718.636.4100
General information,
single ticket and
subscription sales

Internet Orders
www.bam.org

Fax Orders
718.636.4106

Group Sales
For ticket orders of
20 or more
212.398.8383
800.223.7565

**BAM Box
Office Hours**
Advance sales
Mon-Sat:
12noon-6pm

BAM Harvey Theater
box office opens 90
minutes prior to curtain
on performance days.

**Student / Senior
Rush Information**
718.636.4100
Call to check ticket
availability on the day
of the performance.

BAMbus
718.636.4100
Make your reservation
up to 24 hours prior to
curtain-time.

BAMcafé
Performances and
hours of operation
718.636.4100

BAMart
BAM's visual art
collection. Information:
718.636.4101

BAM Patron Services
718.636.4182

Administrative Offices
718.636.4111

Rental Information
718.636.4198

Lost & Found
Mon-Fri: 9am-5pm
718.636.4133

Brooklyn Philharmonic
718.622.5555

651 ARTS
718.636.4181

Restrooms
BAM Howard Gilman
Opera House:
mezzanine and balcony
level—Handicapped
accessible: orchestra
level and BAMcafé
BAM Harvey Theater:
lobby and gallery level

Headphones
BAM offers infra-red
listening devices for
the hearing impaired;
please inquire at the
coat check room.

BAM Rose Cinemas

Box office opens 30
minutes before the first
screening of the day.

BAM Rose Cinemas is
wheelchair accessible.
Infra-red headsets for
the hearing impaired

are available; inquire
at the box office.

BAMcinématek
Info: 718.636.4100

Advance Ticket Sales
718.777.FILM
or www.bam.org

Please Note

Warning The photo-
graphing, videotaping,
or sound recording of
any performance or
the possession of any
device for such inside
this theater, without
written permission of
the management, is
prohibited by law.
Violators may be pun-
ished by ejection and
may be liable for
money damages.

Fire Notice The exit
indicated by a red light
and sign nearest to the
seat you occupy is the
shortest route to the

street. In the event of
fire or other emer-
gency, please WALK
TO THAT EXIT, FOL-
LOWING THE DIREC-
TIVES OF THE HOUSE
STAFF. Thoughtless
persons annoy patrons
and endanger the
safety of others by
lighting matches or
smoking in prohibited
areas during the
performances and
intermissions. This
violates a New York
City ordinance and is
punishable by law.
—Fire Commissioner

BAM backstage
employees are
represented by the
International
Alliance of Theatrical
Stage Employees
(I.A.T.S.E.).

BAM **ATPAM**
theater
managers and press
agents are represented
by the Association of
Theatrical Press Agents
and Managers, Local
#18032, IATSE,
AFL-CIO.

Food and drinks are
not permitted in the
BAM Howard Gilman
Opera House or BAM
Harvey Theater.

BAM is a charter
member of the League
of Historic American
Theaters and an affiliate
member of the League
of American Theaters
and Producers.

Freight Transportation is
provided by Schenker
International.

Children under five
not admitted unless
explicitly noted.

Funders

BAM 2004 Next Wave Festival
and Gala sponsor:



Altria

Programming in the BAM Howard
Gilman Opera House is endowed by
The Howard Gilman Foundation.

Programming in the BAM Harvey
Theater is endowed by the Doris
Duke Charitable Foundation.

BAM thanks Richard B. Fisher and
Jeanne Donovan Fisher for their special
endowment gift.

Leadership support for BAM
French Programs:

The Florence Gould Foundation

Lead corporate partner:

JPMorganChase

Official broadcast sponsor and
Presenting sponsor for CinemaSlam:

Bloomberg
RADIO

The Temptation of St. Anthony:
Leadership support:
The Robert W. Wilson Foundation

Presenting sponsor:

Deutsche Bank

Major support for *Othello* and
A Passage to India:

**BRITISH
COUNCIL**

Official airline for BAM Dance:

Delta

Major support for BAM Dance:
The Harkness Foundation for Dance
The Jerome Robbins Foundation, Inc.

www.bam.org sponsor:

R/GA

Next Wave Festival supporters:

The Peter Jay Sharp Foundation
Richard B. Fisher and Jeanne
Donovan Fisher
The Kovner Foundation
The Starr Foundation
The Shubert Foundation, Inc.
Mairin and Emily Jerome
The Gladys Krieble Delmas Foundation
The Horace W. Goldsmith Foundation
Carnegie Corporation of New York
Agnes Gund and Daniel Shapiro
The Lepercq Foundation
The MAT Charitable Foundation
The Ambrose Monell Foundation
Samuel I. Newhouse Foundation Inc.
Harold & Mimi Steinberg
Charitable Trust

Francena T. Harrison Foundation Trust
New York State Assembly
Brooklyn Delegation
Isak & Rose Weinman Foundation
Trust for Mutual Understanding
Estate of Martha Zalles
The Jordan Company, L.P.

Goethe-Institut/German Cultural Center
New York

The Irene Diamond Fund, Inc.
Rose M. Badgley Residuary
Charitable Trust

Scherman Foundation, Inc.
Cultural Contact/U.S.-Mexico Fund
for Culture
Italian Cultural Institute of New York
Consulate General of Italy in New York
Helena Rubinstein Foundation
Polish Cultural Institute
Lily Auchincloss Foundation
Aaron Copland Fund for Music
Friends of BAM & BAM Cinema Club

Your tax dollars make BAM programs
possible through funding from:



BAM would like to thank the Brooklyn
Delegation of the U.S. House of
Representatives, which—under the
leadership of BAM's district con-
gressman, the Hon. Major R. Owens
and in close partnership with the
Hon. Edolphus Towns and the Hon.
Nydia M. Velazquez—has secured a
major Federal appropriation for BAM's
youth and community initiatives.

BAM's community and education
programs are supported by Award
No. 2003-JS-FX-0113 awarded by
the Office of Juvenile Justice and
Delinquency Prevention, Office of
Justice Programs.

Presenting sponsor for BAMfans
young donors club:



American Express

Official hotel for the Next Wave Festival:



Yamaha is the official piano for BAM

Presenting sponsor for BAMcinématek:
**STEINER
STUDIOS**

Leadership support for BAMcinématek:

JS Joseph S. and Diane H. Steinberg
CHARITABLE TRUST
James Ottaway, Jr.

BAMcafé Live sponsors:

conEdison

BMG
Mary Flagler Cary Charitable Trust

The BAM facility is owned by the
City of New York and is funded, in part,
with public funds provided through
the New York City Department of
Cultural Affairs with support from
Mayor Michael R. Bloomberg; the New
York City Council; Council Speaker
Gifford Miller; the Brooklyn Delegation
of the Council; Councilwoman Letitia
James; Brooklyn Borough President
Marty Markowitz; and Cultural
Affairs Commissioner Kate D. Levin.



FOR PROPERTIES IN BROOKLYN...

brooklynproperties.com

LOG ON. CALL UP. COME IN.

PARK SLOPE • FORT GREENE • CLINTON HILL • WINDSOR TERRACE • BROOKLYN HEIGHTS • BEDFORD STUYVESANT • PROSPECT HEIGHTS • CROWN HEIGHTS
SUNSET PARK • KENSINGTON • PROSPECT PARK SOUTH • BROOKLYN COLLEGE • LEFFERTS MANOR • COBBLE HILL • CARROLL GARDENS • RED HOOK • DITMAS

FORT GREENE OFFICE - 725 FULTON ST, 718.532.1234

CENTER SLOPE OFFICE - 213 7TH AVE, 718.788.3888

NORTH SLOPE OFFICE - 113 7TH AVE, 718.857-2525

brooklynproperties.com

WE'RE NEIGHBORS!